

Shibari bomma



Shibari boomma



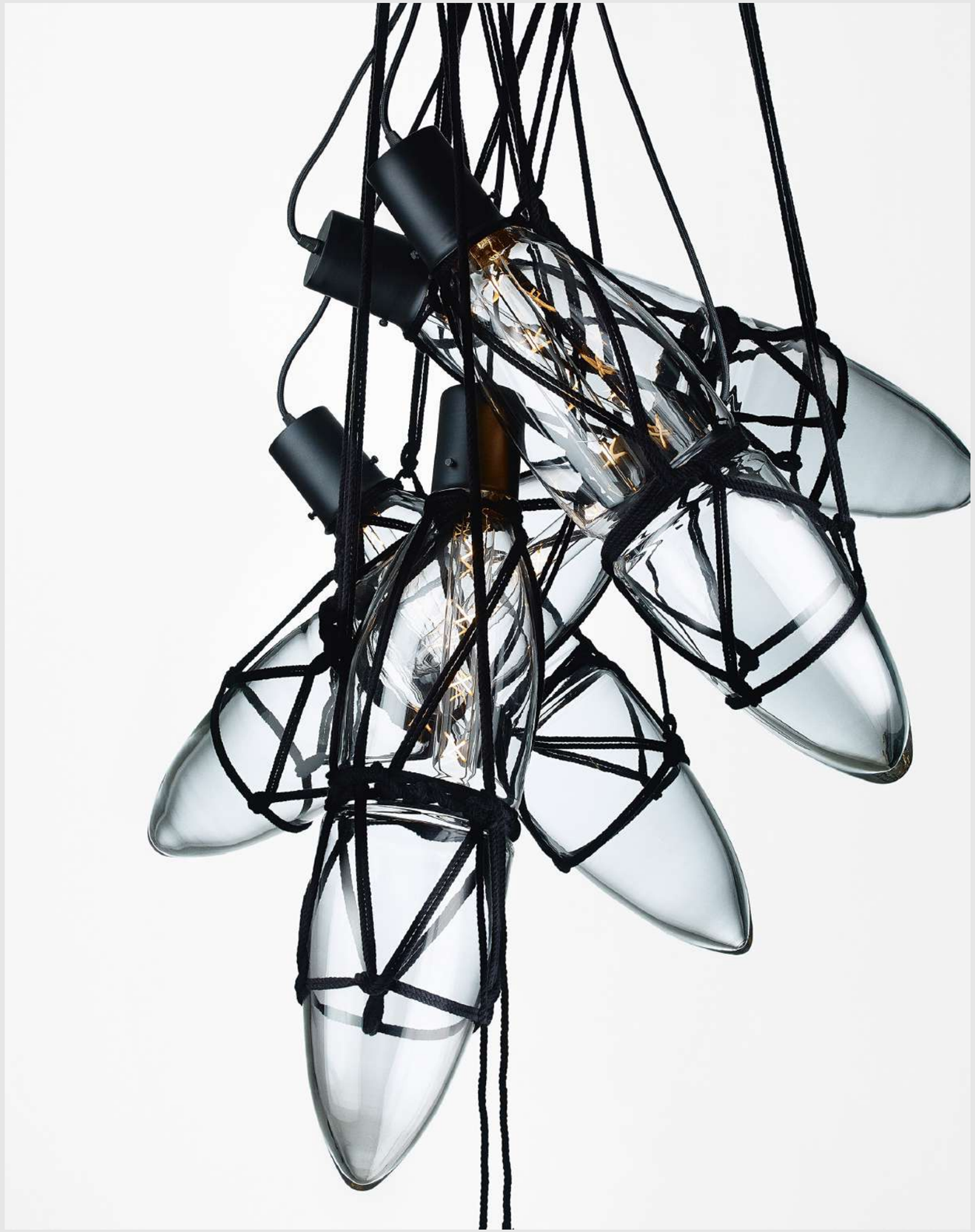

Shibari bomma





Shibari boomma



Shibari Inspiration

The secret language of rope-knots

Shibari is not just the technique of tying up objects with ropes, it is a method of communication within a hidden system of lines and loops. The Japanese call it Kinbaku: the beauty of tight binding. This sophisticated collection places crystal centerpieces amidst the knots to draw our attention and create variable compositions.

Design by Kateřina Handlová





Shibari Production





Shibari bomma



Shibari bomma

Shibari Projects





Shibari boomma Canape by soffa, prague Vila Máj, Prague 2023, Interior by CG-Creative



Shibari bomma

Interior of an apartment in Prague, Czech republic, Interior by Klára Makovcová Architects





Shibari boomma

Private villa, Channel Islands, 2023, Interior by Bonsai group

Concrete private residence, 2020, Czechia



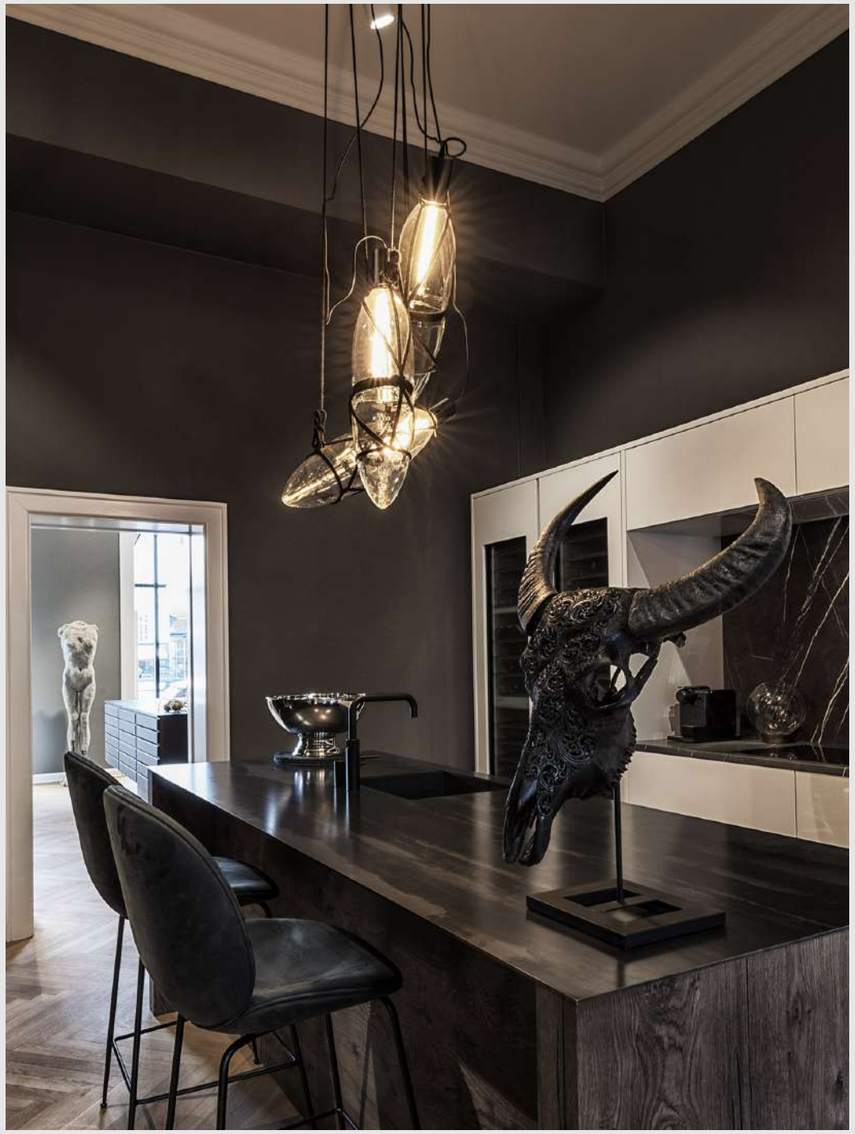

Shibari bomma Zdeněk Oyster‘s bar, Prague, 2022 Private appartement, Denmark, 2020





Shibari boomma / Vanguard, Prague, Interior by Iwanka Kowalski



Shibari boomma Smetanaq, Czechia





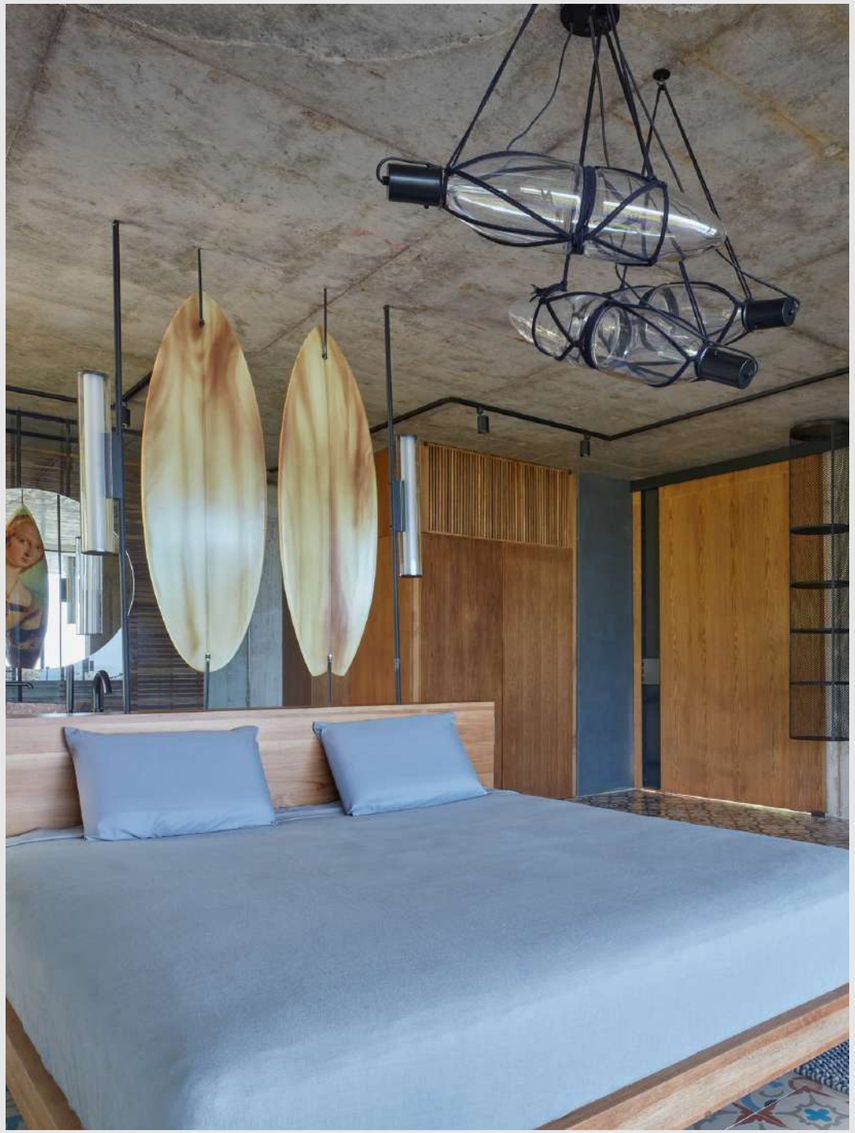

Shibari boomma Artvillas, Costa Rica, 2020

Shibari Options

Options

Pendant

Glass options clear

Fitting options black



Clear / Black

Clear / Black

Clear / Black

Shibari

Technical Information

SHIBARI pendant
1 position

Design by
Kateřina Handlová

Handmade glass attributes

All Bomma products are hand-made from mouth-blown lead-free crystal. Therefore any small bubbles, non-melts and irregularities in the glass are both proof and a characteristic feature of this traditional craft.

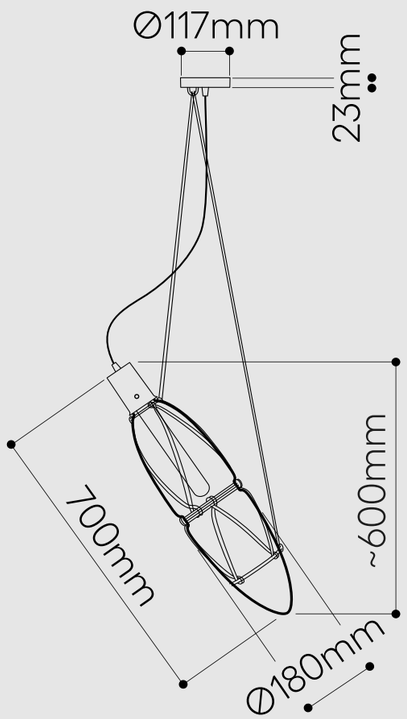

Shibari bomma

LIGHTING DESCRIPTION

Size	dia. 180mm, H 700 mm dia. 7,1 inch, H 27,6 inch
Cable	black, white 2,5 m / 98,4 inch
Weight	+- 5 kg / 11 lb
Glass	mouth-blown lead-free crystal in clear
Mounting Materials	black (brass with black powder coating)
Protection	IP 20
Nominal voltage	220-240V / A.C. 50 hz (EU) 110-120 V / A.C. 60 Hz (USA)
Class	II. EU / I. USA

LIGHT SOURCE

Type	T30 x 300, 5W LED, 380 lm
Base	E27 (EU) / E26 (USA)
Wattage	max. 6,5W
Temperature	2700 K
Color index	RA 90+
Dimming	Dimmable with TRIAC ; on demand dimmable with DALI, RF/WIFI, for information on dimming with other systems please contact your Bomma partner.

PACKAGING

Material	Cardboard
Size	800 × 450 × 450 mm 31,5 × 17,7 × 17,7 inch

Origin: traditionally produced in the Czech Republic
Intellectual property license holder: Bomma Czech Republic (EU)
Represented by BMRC group s.r.o.

CERTIFICATES

SHIBARI pendant
3 position

Design by
Kateřina Handlová

Handmade glass attributes

All Bomma products are hand-made from mouth-blown lead-free crystal. Therefore any small bubbles, non-melts and irregularities in the glass are both proof and a characteristic feature of this traditional craft.

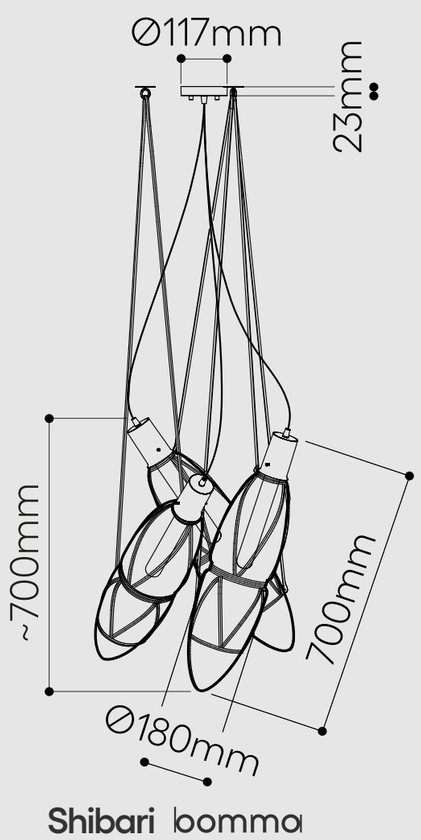

LIGHTING DESCRIPTION

Size	3 × dia. 180mm, H 700 mm 3 × dia. 7,1 inch, H 27,6 inch
Cable	3 × black, white 2,5 m / 98,4 inch
Weight	+- 15 kg / 33 lb
Glass	mouth-blown lead-free crystal in clear
Mounting Materials	black (brass with black powder coating)
Protection	IP 20
Nominal voltage	220-240V / A.C. 50 hz (EU) 110-120 V / A.C. 60 Hz (USA)
Class	II. EU / I. USA

LIGHT SOURCE 1x

Type	T30 x 300, 5W LED, 380 lm
Base	E27 (EU) / E26 (USA)
Wattage	max. 6,5W
Temperature	2700 K
Color index	RA 90+
Dimming	Dimmable with TRIAC ; on demand dimmable with DALI, RF/WIFI, for information on dimming with other systems please contact your Bomma partner.

PACKAGING

Material	Cardboard
Size	810 × 1370 × 450 mm 31,8 × 53,9 × 17,7 inch

Origin: traditionally produced in the Czech Republic
Intellectual property license holder: Bomma Czech Republic (EU)
Represented by BMRC group s.r.o.

CERTIFICATES

SHIBARI pendant
5 position

Design by
Kateřina Handlová

Handmade glass attributes

All Bomma products are hand-made from mouth-blown lead-free crystal. Therefore any small bubbles, non-melts and irregularities in the glass are both proof and a characteristic feature of this traditional craft.

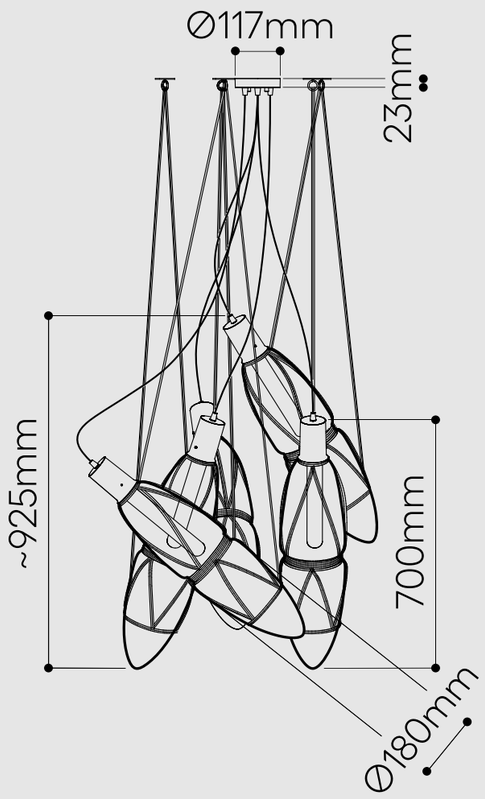

Shibari bomma

LIGHTING DESCRIPTION

Size	5 × dia. 180mm, H 700 mm 5 × dia. 7,1 inch, H 27,6 inch
Cable	5 × black, white 2,5 m / 98,4 inch
Weight	+- 25 kg / 55 lb
Glass	mouth-blown lead-free crystal in clear
Mounting Materials	black (brass with black powder coating)
Protection	IP 20
Nominal voltage	220-240V / A.C. 50 hz (EU) 110-120 V / A.C. 60 Hz (USA)
Class	II. EU / I. USA

LIGHT SOURCE 5x

Type	T30 x 300, 5W LED, 380 lm
Base	E27 (EU) / E26 (USA)
Wattage	max. 6,5W
Temperature	2700 K
Color index	RA 90+
Dimming	Dimmable with TRIAC ; on demand dimmable with DALI, RF/WIFI, for information on dimming with other systems please contact your Bomma partner.

PACKAGING

Material	Cardboard
Size	5x 800 × 450 × 450 mm 5x 31,5 × 17,7 × 17,7 inch

Origin: traditionally produced in the Czech Republic
Intellectual property license holder: Bomma Czech Republic (EU)
Represented by BMRC group s.r.o.

CERTIFICATES

step beyond

BOMMA BMRC Group s.r.o. Pod dráhou 1638/7 Prague 7, 170 00 Czech Republic info@bomma.cz